

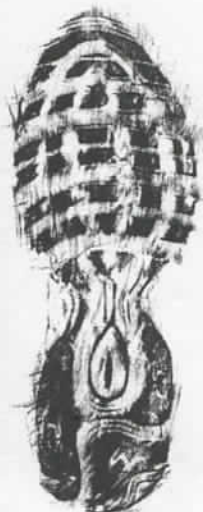

SPECK

A Curious Collection of Uncommon Things / Peter Buchanan-Smith





MARK UIRLICKSON
SAN FRANCISCO FOCUS/KQED INC
680 8TH ST
SAN FRANCISCO CA 94103-4942

Dear Mr. Uirllickson,

San Francisco Focus
Attn: Mark Uirllickson
2601 Marinposa
San Francisco, CA 94111

Mark Uirllickson
Focus
680 8th Street
San Francisco, CA 94103

Mark Uirllickson
San Francisco Focus Magazine
680 Eighth Street
San Francisco, CA 94103

Dear Mr. Arbreksson:

Mr. Mark Uirllickson
FOCUS
2601 Marinposa St.
San Francisco, CA 94110

Mark Uirllickson
San Francisco Focus/KQED, Inc.
680 8th Street
San Francisco, CA 94103

Mark Uirllickson

Name: George Lange
Address:
Phone:

S. F. Focus Magazine
680 - 8th Street
San Francisco, CA 94103
Attn: Mark Worksen

Mark Uirllickson
San Francisco Focus
680 EIGHT ST.
SAN FRANCISCO, CA 94103

Mark Eriksen, Art Dir.
San Fran. Focus, KQED Inc.
2601 Marinposa St.
San Francisco, CA 94103-4942

ATTN: MARK UIRLICKSON

MARK UIRLICKSON

MARK UIRLICKSON
San Francisco Focus/KQED, Inc.
680 8th Street
San Francisco, CA 94103

Mr. Marc Verriksen
Photo Editor

Call MARK UIRLICKSON
553 2600

Mathew Ulrickson
SAN FRANCISCO FOCUS
680 EIGHTH ST.
SAN FRANCISCO, CA 94103

11
Mark Ulrickson in x
SAN FRANCISCO Focus
www Magazine WWW

San Francisco Focus
Mr. Mark Euboriksen
680 8th Street
San Francisco CA 94103

% MARC VERIKSEN

Mark Ulricksen
SF Focus (KQED)
2601 Mariposa Street
San Francisco, CA 94110

ATTN: MARK ULRIKSON
SAN FRANCISCO, CA 94103

Mr. Marc Veriksen

Mark
Mark Ulrickson

531 Howard Street

March 26, 1991

San Francisco
California 94105

Mr. Mark Ulrickson
Art Director
San Francisco Focus

MR. MARK VERIKSEN
ART DIRECTOR
SAN FRANCISCO FOCUS
KQED CORP.

% Tom URICKSON

MARC ULRIKSEN
S.F. FOCUS
2001 Mariposa
San Francisco, CA 94110

Mark Ulrickson

Mark Ulrickson
San Francisco Focus/KQED, Inc.
680 8th Street
San Francisco, CA 94103

Mr. Marc Veriksen
Photo Editor
SAN FRANCISCO FOCUS
680 Eight Street
San Francisco, CA 94103

Dear Mr. Veriksen:

TO

Mark Ulrickson

F 478451
EXAMINED BY 1
No.

REVISADORA
N.º 1

CHECKED BY
N. 1

Passed by
No. 1

INSPECTED
BY 1

EXAMINER
1

Examined by
No. 1

PASSER NO. 1

PASSED BY
No. 1 EXAMINER
6/2

1

INSPECTED BY
1

TEAM
1

1

FORM XX
INSPECTED BY
No. 1
If any defect should be discovered
Return this ticket with garment.

Date: 6/2
Inspected by
1

EXAMINED
BY #1

Examined & Packed

By Operator No.

2

In referring to irregularities in contents
of this box please mention Operator No.

This garment has been

inspected by No. 2C

I-3

This garment has been

inspected by No. 2C

I-3

Examen de la qualité
prise en compte sur cette fiche

COMPTON N° 2

INSPECTED BY
EXAMINER

No. 2

INSPECT
BY
2

Button Sewer

No. 2

CONTROLE

2

*Controllo
qualità*

*

Collaudatore

N. **2**

INSPECTOR

No. 2

INSPECTOR No. 2

N° 45727

PACKED BY

No. 2

**THIS GARMENT
PASSES FINAL
INSPECTION**

No. 2

Inspected By

No. 2

262

**INSPECTED
BY**

2

REVISADORA

N.° 2

INSPECTOR
5

EXAMINER

5

*How To Care For
Your
Never-Iron Shirt*

WASHING: On machines, use warm water setting and run for full cycle. By hand, use, warm (not hot) water. Rinse thoroughly but don't wring or twist.

DO NOT BLEACH.

AUTOMATIC DRYING: USE MEDIUM HEAT SETTING. Remove from dryer immediately after garment is completely dry.

DRIP-DRYING: REMOVE GARMENT from washer before spin cycle, or from tub after shaking out loose water. Hang and smooth out wrinkles. When dry, fold or hang neatly.

Examiner No.5

6
controllo

EXAMINED BY

No. 5

THIS SLIP MUST ACCOMPANY ALL CLAIMS

INSPECTED

BY

INSPECTOR #

5

INSPECTED BY
5

Inspected By

No. 5

Inspected
by No. 5

5

Examiner No. 5

This garment has been
carefully examined.
If defective, please
return it with this slip.

Z-5

**DESPERATELY
SEEKING
SUSAN**

\$10,000



REWARD

**OR \$250.00
FOR INFO LEADING
TO HER RETURN.**

BLACK FEMALE POODLE

(approx. 6 lbs. • 2 yrs. old)

MISSING SINCE DEC. 23

FROM MELROSE & LAUREL AVE. AREA

(213) 653 - 2295

LOST BLACK LAB

No Collar, No Legs,

NEEDS Medicine!!!

Call 334-5015

Ask for Unca Tom Jennings

SALLY SCHERMBRHORN
DOES NOT TRY TO FIND
HOMES FOR YOUR PET.
SALLY IS A LIAR. DO NOT
TRUST HER. SALLY WILL
EUTHANIZE PERFECTLY
ADOPTABLE CATS.

Si vous trouvez
un lapin comme ça
avec les taches
brun appelez

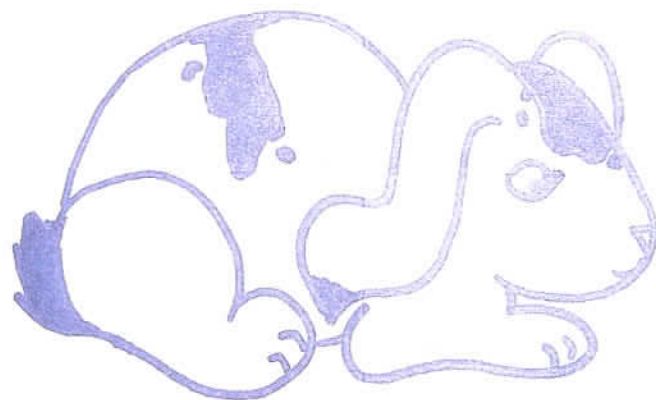

47 45 73 80

SVP.

(vivant ou mort)

LOST
WOLF
CALL
331-8211
REWARD

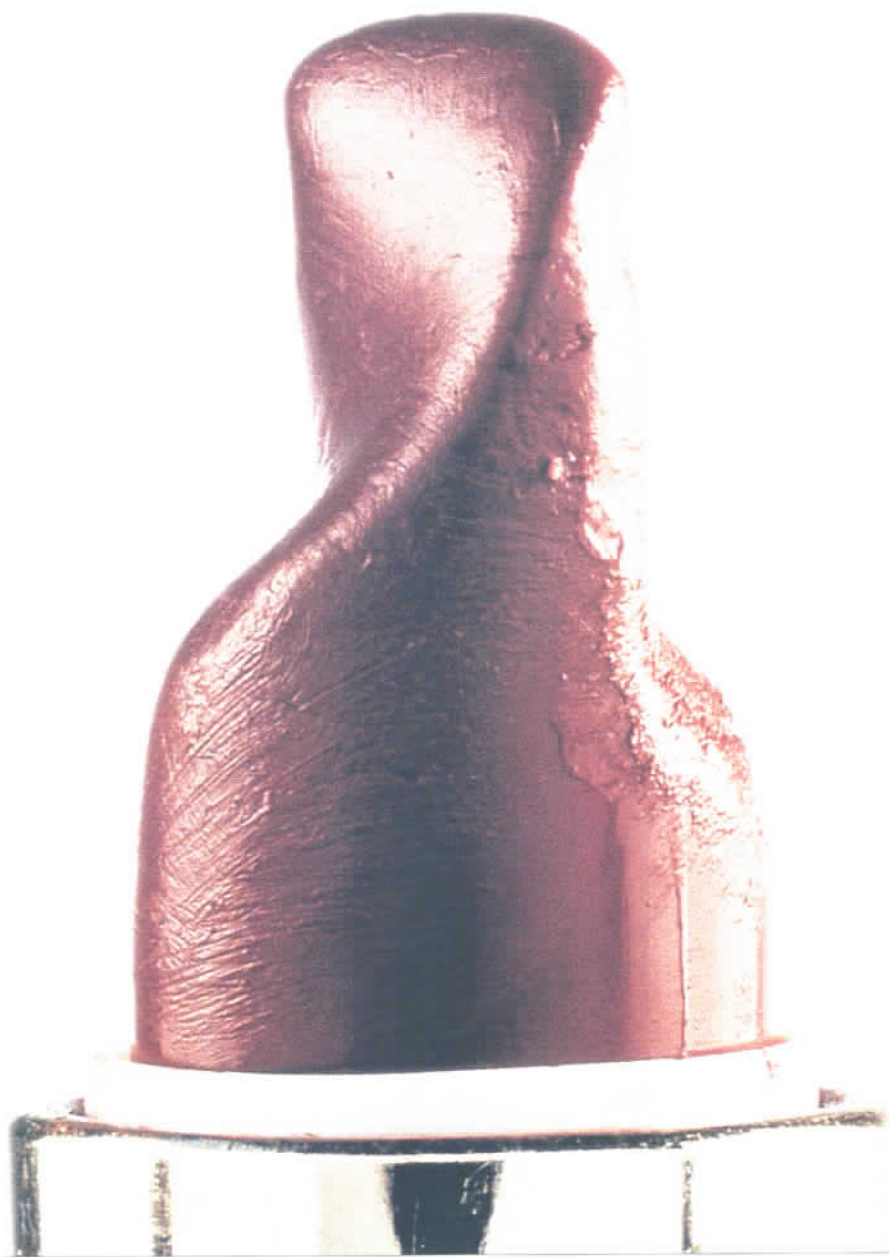

Ellen



Gwen



Victoria

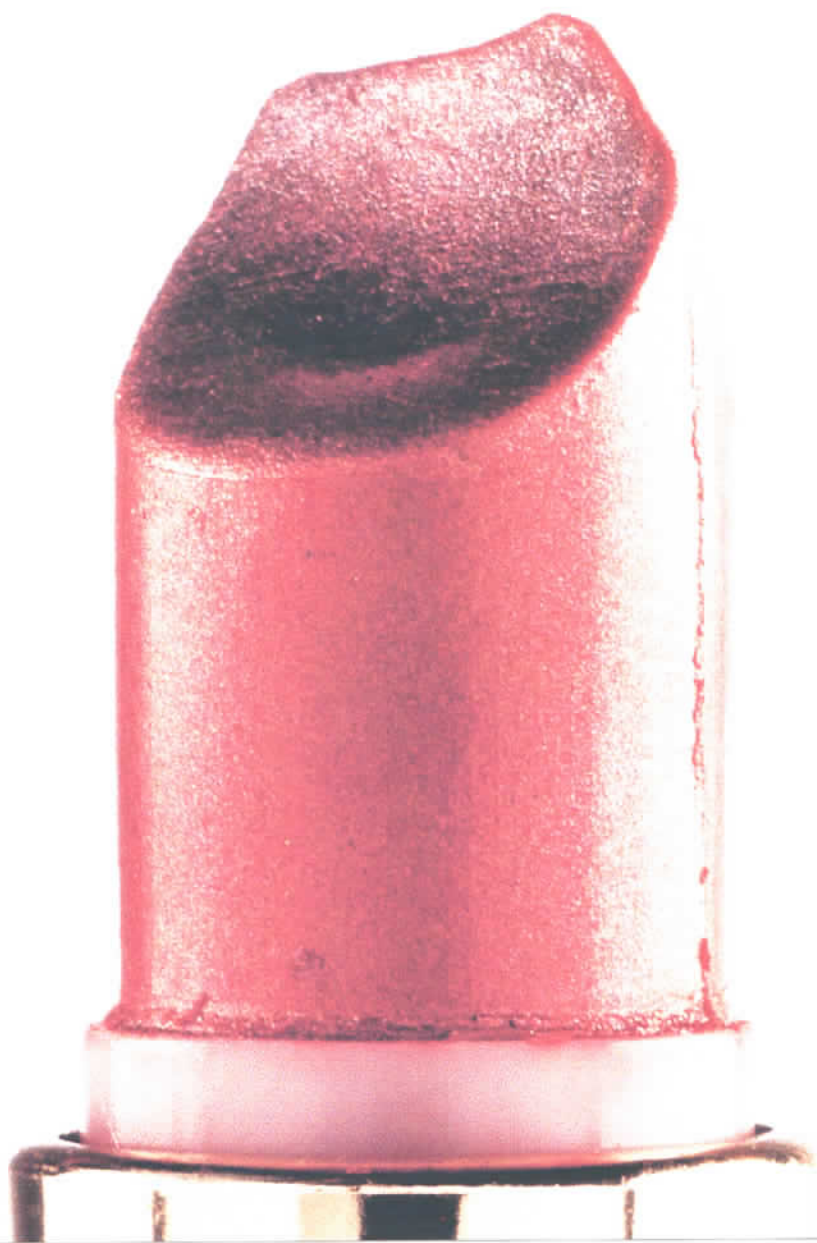

Lisa



Jewlyn